

GENERAL STRUCTURAL NOTES

GS1 ALL CONSTRUCTION TO THE BUILDING CODE OF AUSTRALIA

COMMERCIAL PROJECTS: VOLUME 1 FOR GENERAL CONDITIONS & VOLUME 1 & 2 FOR WORKMANSHIP & MATERIALS.

GS2 ALL STRUCTURAL DRAWINGS SHALL BE READ IN CONJUNCTION WITH THE ARCHITECTS OR DESIGNERS DRAWINGS. ANY DISCREPANCIES SHALL BE REFERRED TO PERISHER BLUE.

GS3 ALL DIMENSIONS SHALL BE OBTAINED FROM THE ARCHITECTS OR DESIGNERS DRAWINGS. MEMBER SIZING AND STRUCTURAL DETAILING SHALL BE OBTAINED FROM THESE STRUCTURAL DRAWINGS.

GS4 ALL DIMENSIONS ARE IN MILLIMETRES, UNO.

GS5 THE STRUCTURAL WORK SHOWN ON THE DRAWINGS HAS BEEN DESIGNED FOR THE FOLLOWING LOADS IN ACCORDANCE WITH 'AS 1170 - 2002'

- WIND LOAD TERRAIN CATEGORY 2 TO 'AS 1170.2' OR CLASSIFICATION N3 TO 'AS 4055'.
- LIFT LOADS AS PER SCHINDLER DRAWINGS PROJECT NO. 813448221 DATED 06.08.2024.
- GROUND SNOW LOAD Sg=17.1kPa. μ=0.65. ROOF SNOW LOAD S=11.1kPa.

GS8 GENERAL ABBREVIATIONS SHOWN SHALL BE READ AS FOLLOWS;  
UNO DENOTES "UNLESS NOTED OTHERWISE"  
NTS DENOTES "NOT TO SCALE"  
TBC DENOTES "TO BE CONFIRMED"  
TME DENOTES "TO MATCH EXISTING"

GS9 THE CONTRACTOR SHALL BE RESPONSIBLE FOR LOCATING ALL UNDER GROUND SERVICES PRIOR TO EXCAVATION OR SAW CUTTING OF CONCRETE.

GS10 DURING CONSTRUCTION, THE STRUCTURE SHALL BE MAINTAINED IN A STABLE CONDITION AND NO PART SHALL BE OVERSTRESSED.

CONCRETE NOTES

CN1 ALL WORKMANSHIP AND MATERIALS SHALL BE IN ACCORDANCE WITH 'AS 3600'.

CN2 CONCRETE SHALL BE N40 WITH 4% CONTAINED AIR TO 'AS 3600':

MAXIMUM. AGG. SIZE 20mm WITH MINIMUM CEMENT CONTENT 300 kg/m3.  
MAXIMUM WATER/CEMENT RATIO = 0.5 .

CN3 SLUMP OF CONCRETE MIX FROM SUPPLIER TO BE SPECIFIED BY CONCRETE FINISHER WITHIN THE TOLERANCE SPECIFIED IN 'AS 1379'.

CN4 CONCRETE FILLING FOR HOLLOW STEEL COLUMNS AND BLOCK CORE FILLING SHALL BE 1 : 0.25 : 4 BLOCK MORTAR OR N20 CONCRETE MAXIMUM AGGREGATE SIZE 10mm AND MINIMUM SLUMP OF 200mm.

CN5  DENOTES CONCRETE THICKNESS.

CN6 NO HOLES FOR SERVICES LARGER THAN 100mm DIAMETER AT 1m c/c SHALL BE FORMED VERTICALLY IN THE SLAB WITHOUT PERMISSION FROM THE STRUCTURAL ENGINEER. ANY CUT BAR SHALL HAVE SAME DIAMETER BAR INSTALLED BOTH SIDES WITH MIN LAPS AS SPECIFIED ELSEWHERE ON THESE DRAWINGS.

CN7 VIBRATORS SHALL BE USED WHEN PLACING FOOTING & SLAB BEAM THICKENINGS CONCRETE.

CN8 ALL SERVICES IN THE FOOTINGS SHALL EITHER BE PLACED UNDER THE FOOTINGS AT RIGHT ANGLES OR HORIZONTALLY AND AT RIGHT ANGLES IN THE FOOTING MIDDLE THIRD TO 'AS 2870'.

CN10 SURFACE FINISH TO SLABS ARE TO BE MACHINE FLOAT FINISH WITH TOLERANCE OF 5mm IN 3000mm. A BUILDER'S LEVEL OR LASER SHALL BE USED WHEN PLACING SLAB CONCRETE.

CN11 SLABS SHALL BE COVERED FOR MIN 5 DAYS WITH 0.2mm POLYTHENE AFTER POURING.

CN12 SEE RATE OF WATER EVAPORATION DIAGRAM BELOW AND IF RATE OF WATER EVAPORATION IS:  
LESS THAN 0.5 PLACE CONCRETE  
0.5 TO 1.0 PLACE CONCRETE USING ALIPHATIC ALCOHOL  
1.0 TO 1.5 INSTALL WIND BREAKS AND PLACE CONCRETE USING ALIPHATIC ALCOHOL  
GREATER THAN 1.5 DO NOT POUR CONCRETE

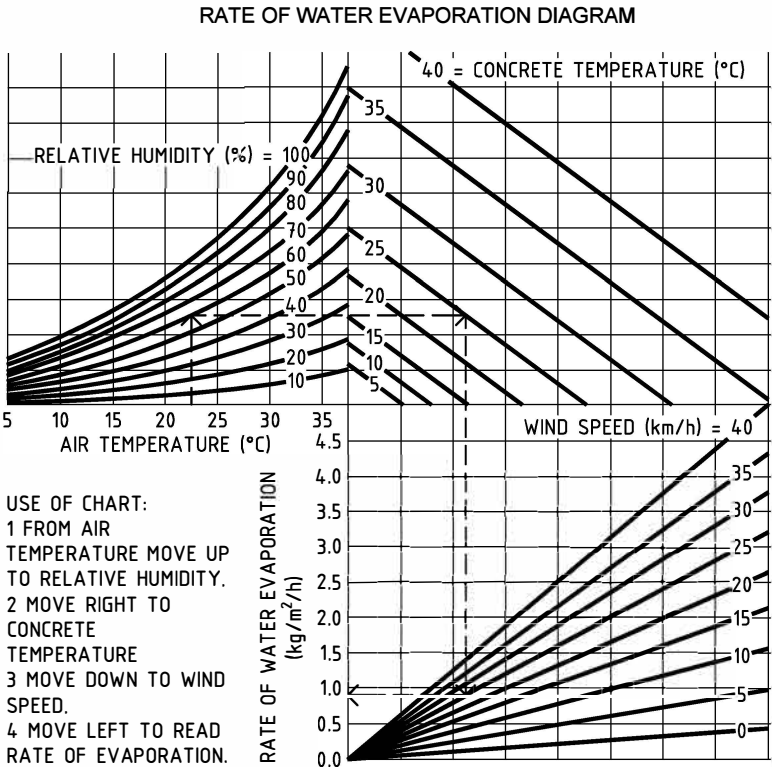

CN13 ALL FORMWORK SHALL BE TO 'AS 3610'.

REINFORCEMENT NOTES

RE1 REINFORCEMENT SHALL BE SUPPLIED, FABRICATED AND PLACED TO 'AS 3600' AND IS GENERALLY DESIGNATED TO 'AS 1100.501'.

RE2 REINFORCEMENT BARS SHALL BE DESIGNATION GRADE D500N AND REINFORCEMENT MESH SHALL BE DESIGNATION GRADE D500L TO 'AS 4671' UNO.

RE3 REINFORCING LAPS SHALL BE 50 BAR DIAMETERS, OR 500mm FOR TRENCH MESH, AND FOR SLAB MESH SHALL BE TWO CROSS BARS PLUS 25mm.

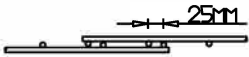

RE4 CLEAR COVER TO REINFORCEMENT SHALL BE MIN 20mm MAX 30mm FOR INTERNAL SLABS, MIN 30mm MAX 45mm FOR EXTERNAL SLABS AND MIN 50mm MAX 75mm FOR FOOTINGS.

RE5 BAR CHAIRS SHALL BE AT 60 BAR DIAMETERS EACH DIRECTION EXCEPT FOR MESH WHERE BAR CHAIRS SHALL BE AT 800c/c EACH DIRECTION. CHAIRS SHALL NOT PUNCTURE POLYTHENE MEMBRANE. TAPE POLYTHENE WITH TESA TAPE AT JOINS.

STEELWORK NOTES

ST1 ALL WORKMANSHIP AND MATERIALS SHALL BE IN ACCORDANCE WITH 'AS 4100' AND 'AS 1554' EXCEPT WHEN VARIED BY THE DRAWINGS.

ST2 ALL STEEL SHALL BE IN ACCORDANCE WITH 'AS 3679' GRADE 300 OR 'AS 1163' GRADE C350LO FOR RECTANGULAR AND SQUARE HOLLOW SECTIONS OR GRADE C250LO FOR CIRCULAR HOLLOW SECTIONS TO 165 O.D. AND GRADE C350LO ABOVE 165 O.D. COLD FORMED LIGHT GAUGE PURLIN AND GIRT SECTIONS SHALL BE GRADE 450 ZINC COATED Z200 TO 'AS 1397'.

ST3 ALL STEEL MEMBERS SHALL BE FULL LENGTH i.e. NO BUTT WELD JOINS.

ST4 WELD TYPE ABBREVIATIONS:-  
CFW = CONTINUOUS FILLET WELD  
FPBW= FULL PENETRATION BUTT WELD

ST5 WELDING SHALL BE 4mm CFW UNO AND SHALL COMPLY WITH 'AS 1554'.

ST6 ELECTRODES SHALL BE E41XX OR E48XX.

ST7 BUTT WELDS ARE TO BE COMPLETE PENETRATION BUTT WELDS AS DEFINED IN 'AS 1554'. E48XX ELECTRODES SHALL BE USED.

ST8 BOLTS SHALL BE M16 GRADE 8.8TB TO 'AS 1252' UNO.

ST9 BOLT HOLES SHALL BE BOLT DIAMETER +2mm FOR STEEL TO STEEL CONNECTIONS, +4mm FOR STEEL TO CONCRETE CONNECTIONS. HOLES BEING +3mm SHALL HAVE MIN 4mm THICK LARGE WASHER UNDER NUTS.

ST10 ALL PLATES AND STIFFENERS SHALL BE 12mm THICK UNO.

ST11 CORROSION PROTECTION FOR STEELWORK SHALL BE TWO COATS ROZP GENERALLY, WITH EXTRA TWO COATS OF ENAMEL FOR EXPOSED STEELWORK TO 'AS 2312'.

ST12 ALL EPOXY SHALL BE SIKA ANCHORFIX -3+, EPIREZ 633, RAMSETT C20 INJECTION OR HILTI HIT INSTALLED TO MANUFACTURERS SPECIFICATIONS.

BLOCKWORK NOTES

BL1 ALL STRUCTURAL BLOCKWORK SHALL BE REINFORCED BLOCKWORK AND CORE FILLED UNO TO 'AS 3700' AND NOTE CN4. WALLS TO BE WELL SATURATED PRIOR TO CORE FILLING AND VIBRATED.

BL2 ALL BLOCK UNITS SHALL HAVE A MIN COMPRESSIVE STRENGTH OF 15MPa.

BL3 ALL REINFORCED BLOCKWORK SHALL BE CONSTRUCTED OF BLOCK UNITS MINIMUM 190mm WIDE THAT INCLUDE A NOTCH, CHANNEL, CUTOUT OR KNOCKOUT THAT ALLOWS FOR THE PLACEMENT OF HORIZONTAL REINFORCEMENT UNO.

BL4 REINFORCED BLOCKWORK MINIMUM REINFORCING SHALL BE N12 @ 400c/c HORIZONTAL AND VERTICAL. AT CORNERS REINFORCEMENT SHALL BE N12 L BARS WITH 1000 LEGS @ 200c/c UNO.

BL5 BLOCKWORK MORTAR SHALL BE 1 : 0 : 5 CEMENT : LIME : SAND AND TO HAVE XYPEX ADDITIVE AT A RATE OF 1 CUP (250ml) PER TWO CUBIC ft OF MORTAR.

BL7 THE BUILDER IS RESPONSIBLE FOR PROPPING AND STABILITY OF BLOCKWORK DURING CONSTRUCTION.

ROCKWORK NOTES

RK1 ALL ROCKWORK SHALL BE TO 'AS 3700' UNO.

RK2 ALL ROCKWORK ROCKS SHALL BE SOUND DURABLE ROCK WITH EQUIVALENT MIN COMPRESSIVE STRENGTH OF 15MPa.

RK3 MORTAR SHALL BE 1 : 0.25 : 4 CEMENT : LIME : SAND. ALL ROCKWORK MORTAR BELOW GROUND LEVEL AND TO HAVE PENETRON ADMIX ADDITIVE AT A RATE OF 4.5mL/L OR 125mL/ft³ OF MORTAR.

RK5 THE BUILDER IS RESPONSIBLE FOR PROPPING AND STABILITY OF ROCKWORK DURING CONSTRUCTION.



Department of Planning  
Housing and Infrastructure

Issued under the Environmental Planning and Assessment Act 1979

Approved Application No DA 24/15111

Granted on the 5 March 2025

Signed M D'Souza

Sheet No 12 of 26

STRUCTURAL ENGINEERS



**COOT Consulting Engineers**  
Level 1 3/15 Murray Crescent  
Griffith ACT 2603  
CONTACT LINDEN COOT  
02 6282 4620  
linden@cootengineers.com.au

CLIENT

**VAIL RESORTS  
PERISHER**

PROJECT

**PROPOSED SKI  
CENTRE LIFT**  
PERISHER SKI CENTRE  
PERISHER N.S.W 2624

TITLE

**STRUCTURAL NOTES**

DESIGN DRAWN DATE DRG NO.

LC HC 26/08/2024 **S01**

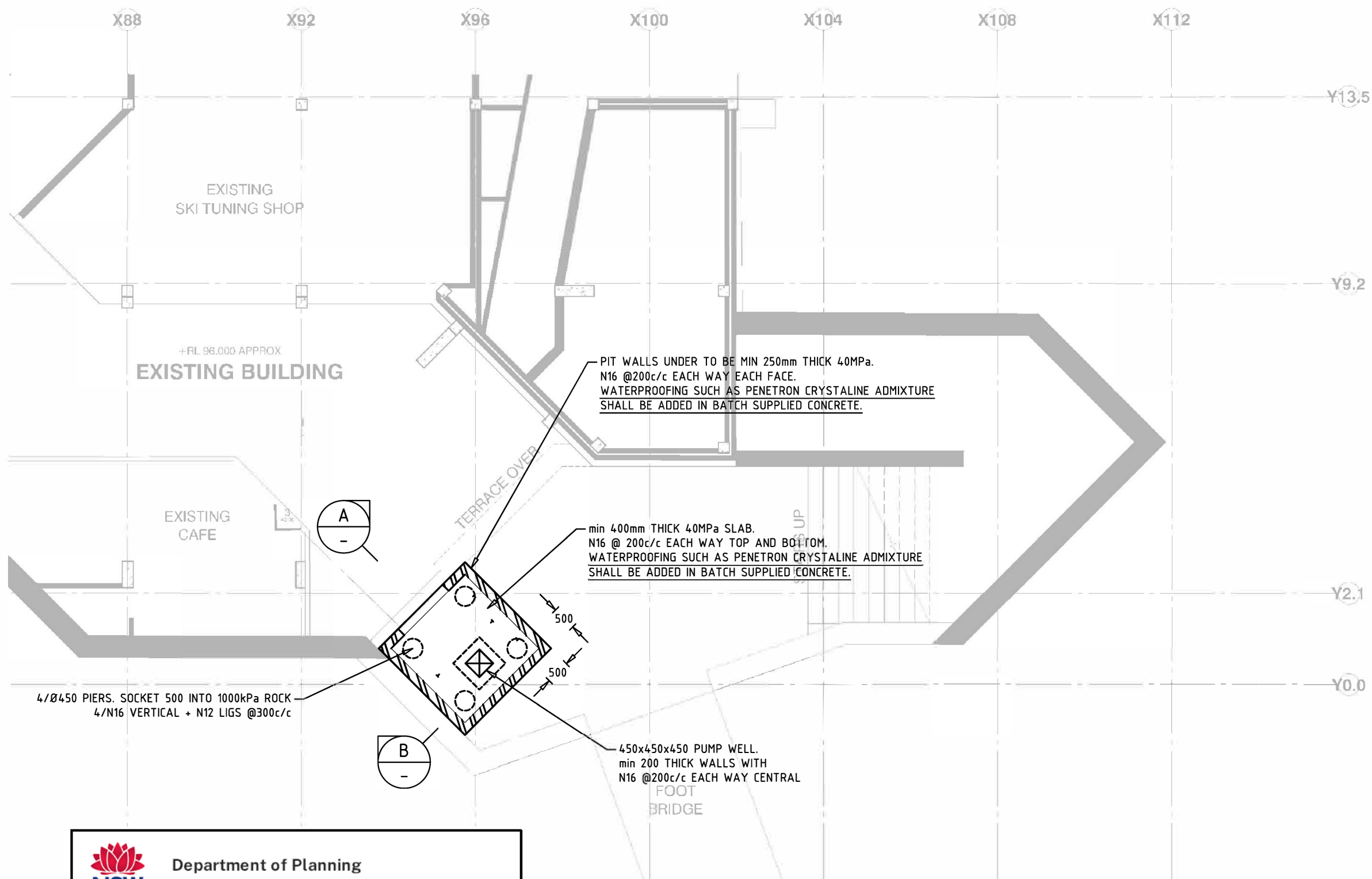



Department of Planning  
Housing and Infrastructure

Issued under the Environmental Planning and Assessment Act 1979

Approved Application No DA 24/15111

Granted on the 5 March 2025

Signed M D'Souza

Sheet No 13 of 26

# FOOTING PLAN 1:100 @ A3

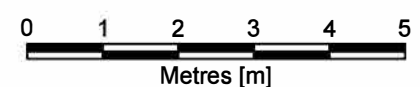

<b>STRUCTURAL ENGINEERS</b>  <b>COOT</b> CONSULTING ENGINEERS <b>COOT Consulting Engineers</b> Level 1 3/15 Murray Crescent Griffith ACT 2603 CONTACT LINDEN COOT 02 6282 4620 linden@cootengineers.com.au			
<b>CLIENT</b> <b>VAIL RESORTS</b> <b>PERISHER</b>			
<b>PROJECT</b> <b>PROPOSED SKI</b> <b>CENTRE LIFT</b> PERISHER SKI CENTRE PERISHER N.S.W 2624			
<b>TITLE</b> <b>FOOTING PLAN</b>			
DESIGN	DRAWN	DATE	DRG NO.
LC	HC	26/08/2024	<b>S02</b>

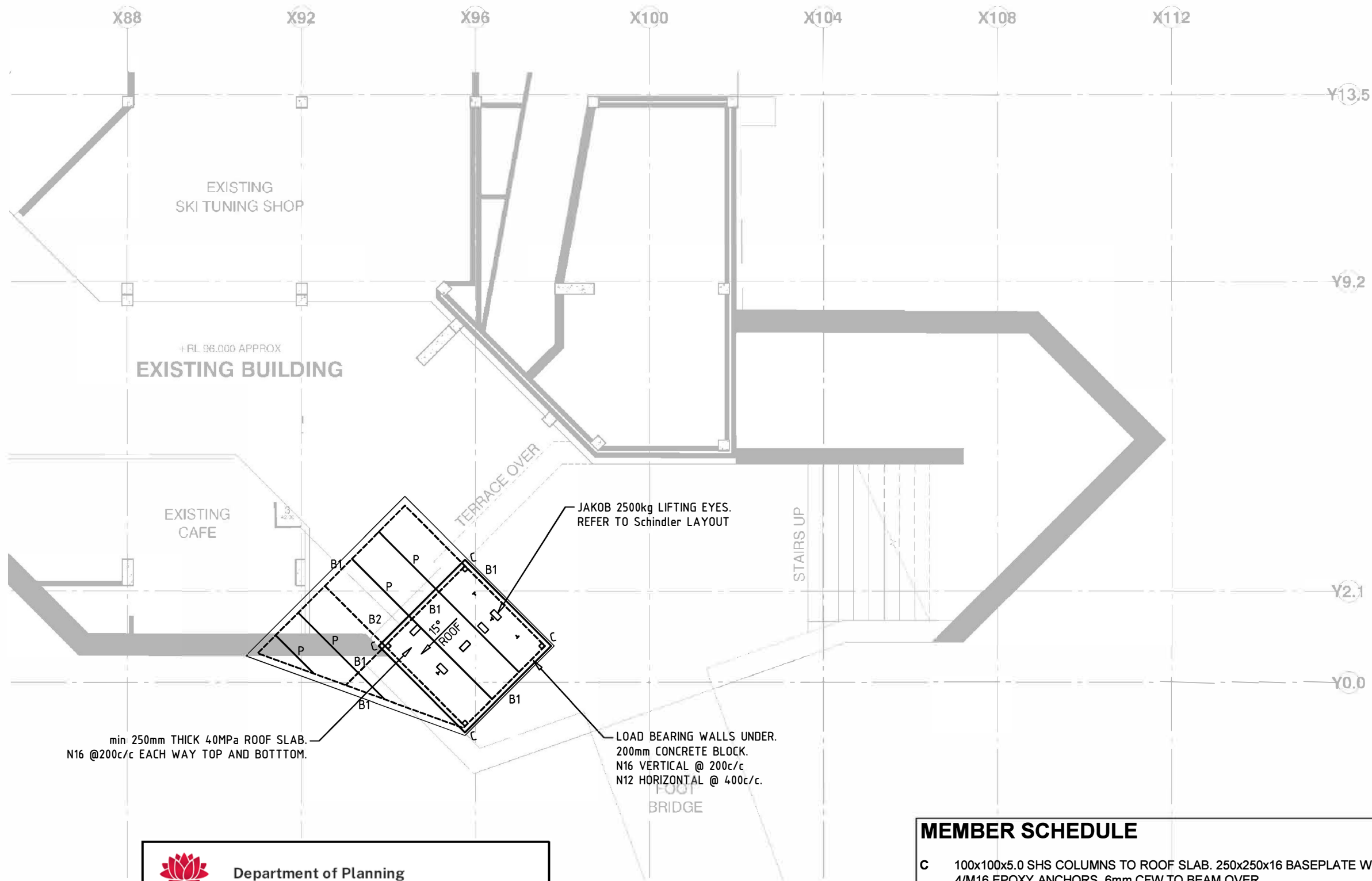

min 250mm THICK 40MPa ROOF SLAB.  
N16 @200c/c EACH WAY TOP AND BOTTOM.

JAKOB 2500kg LIFTING EYES.  
REFER TO Schindler LAYOUT

LOAD BEARING WALLS UNDER.  
200mm CONCRETE BLOCK.  
N16 VERTICAL @ 200c/c  
N12 HORIZONTAL @ 400c/c.



Department of Planning  
Housing and Infrastructure

Issued under the Environmental Planning and Assessment Act 1979

Approved Application No DA 24/15111

Granted on the 5 March 2025

Signed M D'Souza

Sheet No 14 of 26

## ROOF PLAN 1:100 @ A3

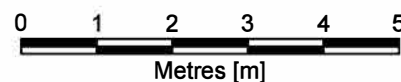

### MEMBER SCHEDULE

- |    |  |
|----|--|
| C  | 100x100x5.0 SHS COLUMNS TO ROOF SLAB. 250x250x16 BASEPLATE WITH 4/M16 EPOXY ANCHORS. 6mm CFW TO BEAM OVER. |
| B1 | 200 UB 29 ROOF BEAM. 12mm FULL WEB CLEATS & 2/M20 8.8 BOLTS.   |
| B2 | 250 UC 73 ROOF BEAM. 12mm FULL WEB CLEATS & 2/M20 8.8 BOLTS.   |
| P  | C20015 ROOF PURLINS. 8mm CLEATS & 2/M16 PURLIN BOLTS.  |

STRUCTURAL ENGINEERS



**COOT Consulting Engineers**  
Level 1 3/15 Murray Crescent  
Griffith ACT 2603  
CONTACT LINDEN COOT  
02 6282 4620  
linden@cootengineers.com.au

CLIENT

**VAIL RESORTS  
PERISHER**

PROJECT

**PROPOSED SKI  
CENTRE LIFT**

PERISHER SKI CENTRE  
PERISHER N.S.W 2624

TITLE

**ROOF PLAN**

DESIGN DRAWN DATE DRG NO.

LC HC 26/08/2024 **S03**



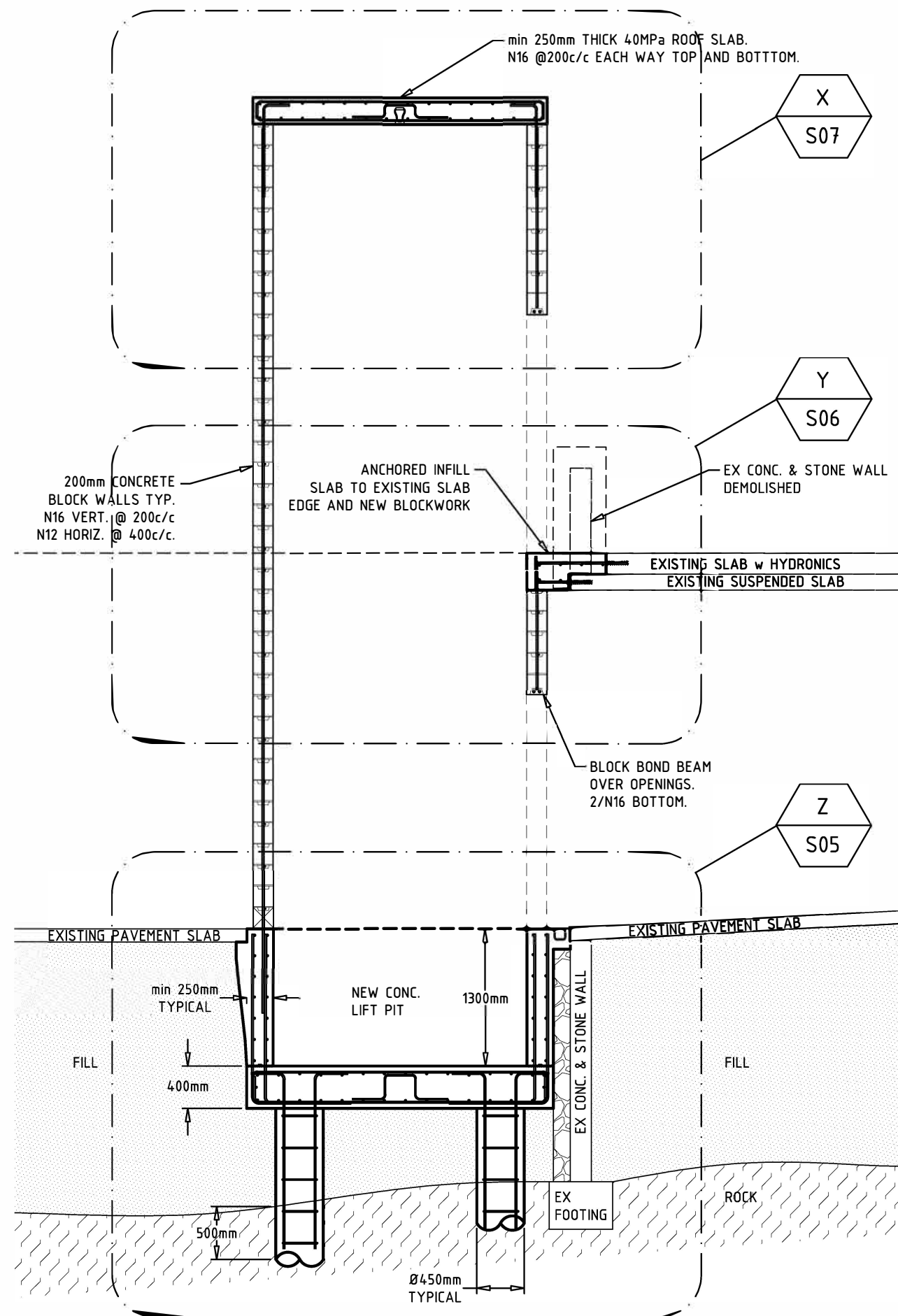

**A**  
- SECTION A-A  
1:50 @ A3

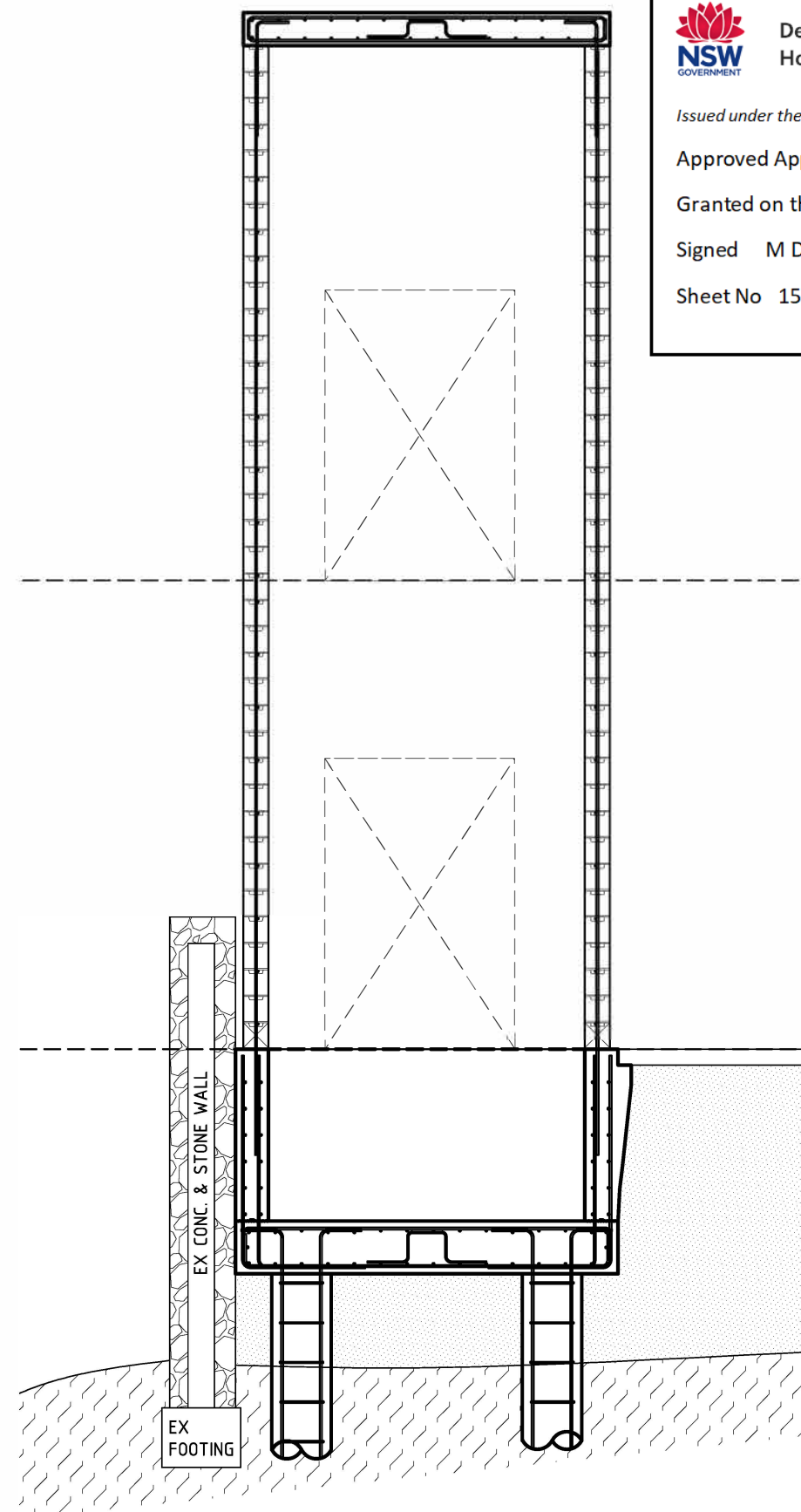

**B**  
- SECTION B-B  
1:50 @ A3



Department of Planning  
Housing and Infrastructure

Issued under the Environmental Planning and Assessment Act 1979

Approved Application No DA 24/15111

Granted on the 5 March 2025

Signed M D'Souza

Sheet No 15 of 26

STRUCTURAL ENGINEERS



**COOT Consulting Engineers**  
Level 1 3/15 Murray Crescent  
Griffith ACT 2603  
CONTACT LINDEN COOT  
02 6282 4620  
linden@cootengineers.com.au

CLIENT

**VAIL RESORTS  
PERISHER**

PROJECT

**PROPOSED SKI  
CENTRE LIFT**  
PERISHER SKI CENTRE  
PERISHER N.S.W 2624

TITLE

**SECTION A-A &  
SECTION B-B**

DESIGN DRAWN DATE DRG NO.

LC HC 26/08/2024 **S04**

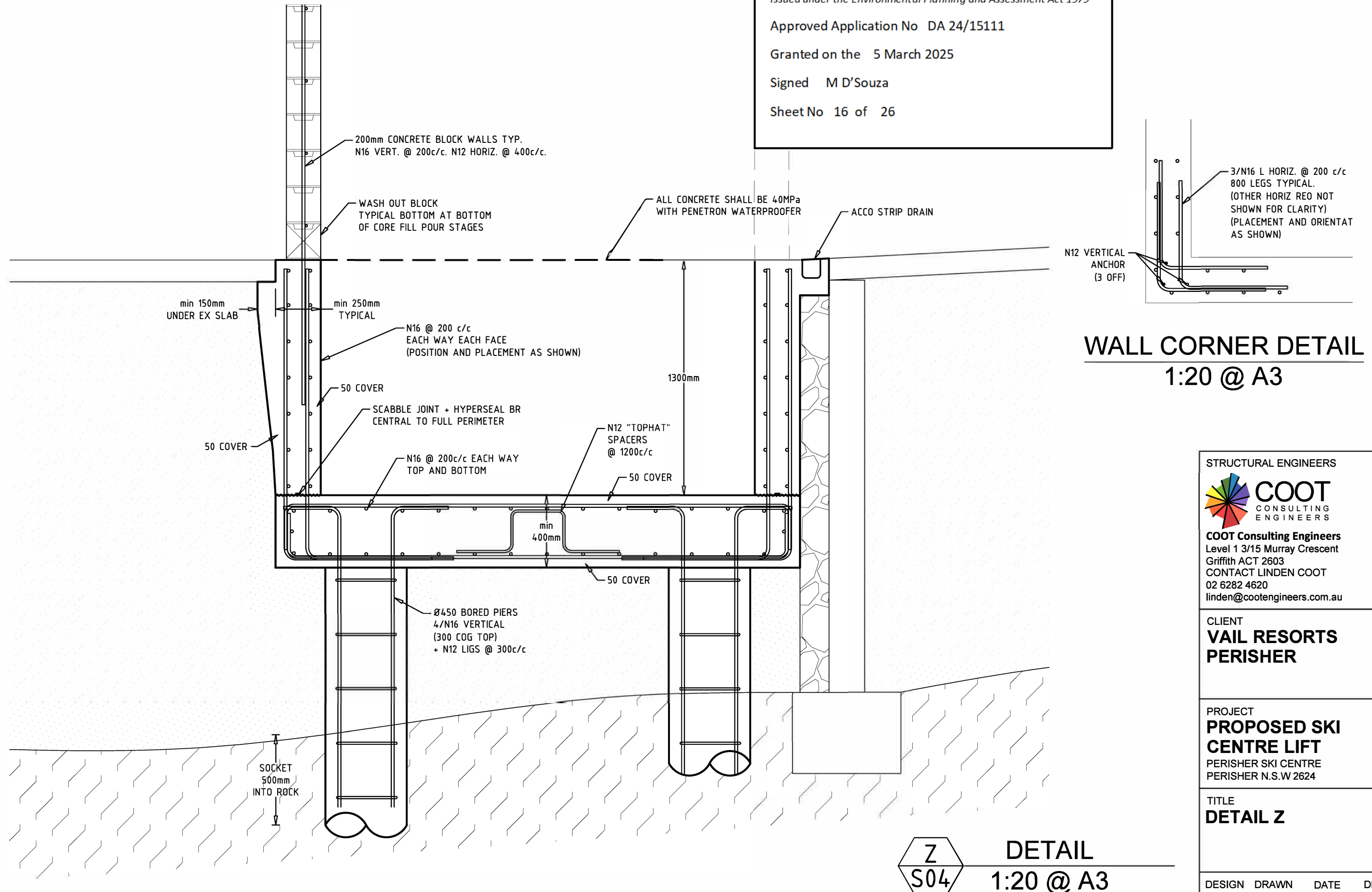

STRUCTURAL ENGINEERS



**COOT Consulting Engineers**  
Level 1 3/15 Murray Crescent  
Griffith ACT 2603  
CONTACT LINDEN COOT  
02 6282 4620  
linden@cootengineers.com.au

## CLIENT

## VAIL RESORTS PERISHER

PROJECT

**PROPOSED SKI  
CENTRE LIFT**  
PERISHER SKI CENTRE  
PERISHER N.S.W 2624

**TITLE**

### DETAIL Z

DESIGN	DRAWN	DATE	DRG NO.
--------	-------	------	---------

LC HC 26/08/2024 **S05**



Department of Planning  
Housing and Infrastructure

Issued under the Environmental Planning and Assessment Act 1979

Approved Application No DA 24/15111

Granted on the 5 March 2025

Signed M D'Souza

Sheet No 17 of 26

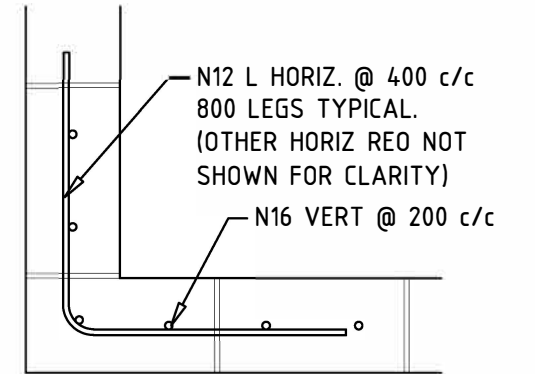

## BLOCK CORNER DETAIL

1:20 @ A3

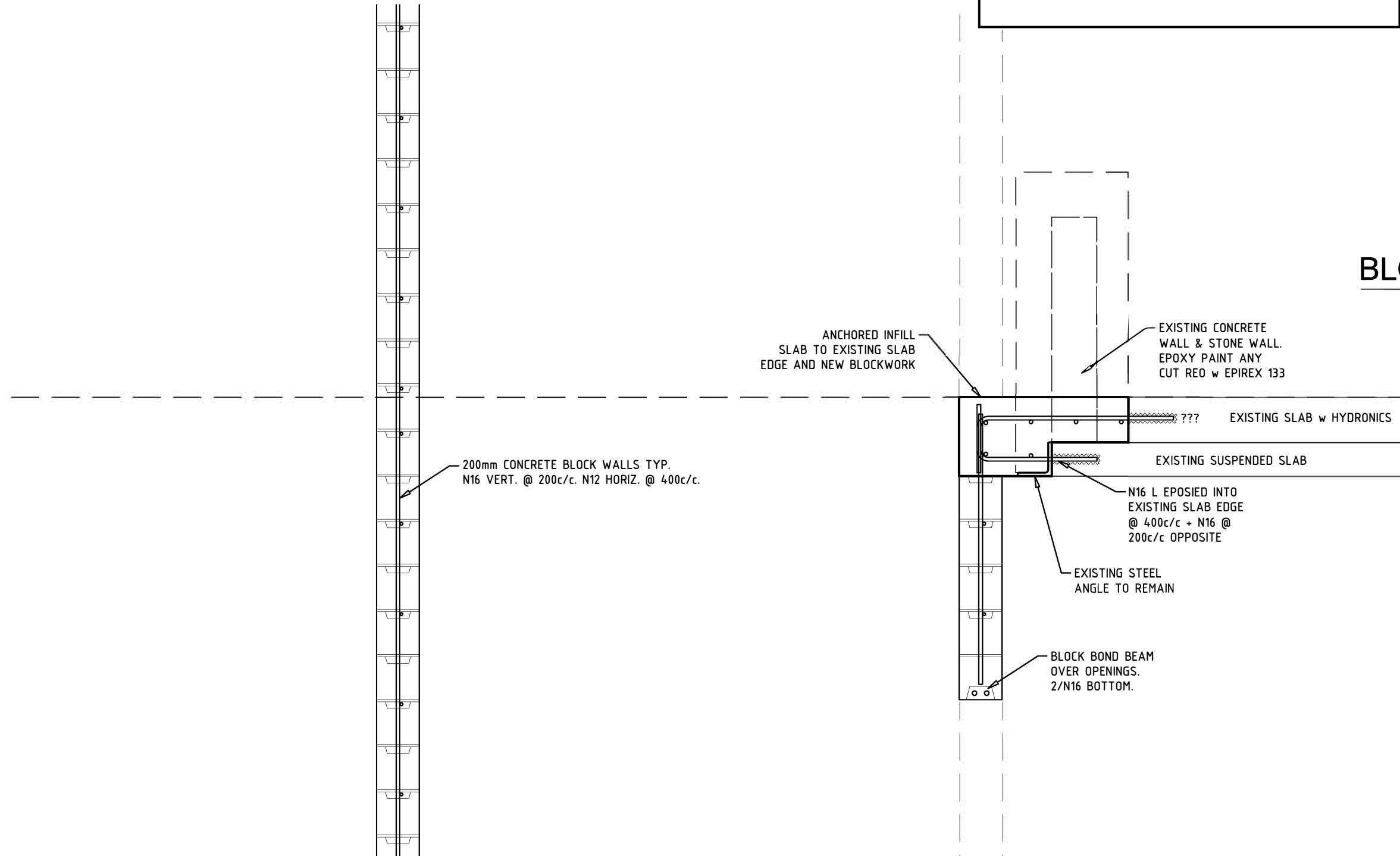

DETAIL  
1:20 @ A3

STRUCTURAL ENGINEERS



**COOT Consulting Engineers**  
Level 1 3/15 Murray Crescent  
Griffith ACT 2603  
CONTACT LINDEN COOT  
02 6282 4620  
linden@cootengineers.com.au

CLIENT

**VAIL RESORTS  
PERISHER**

PROJECT

**PROPOSED SKI  
CENTRE LIFT**  
PERISHER SKI CENTRE  
PERISHER N.S.W 2624

TITLE

**DETAIL Y**

DESIGN DRAWN DATE DRG NO.

LC HC 26/08/2024 **S06**

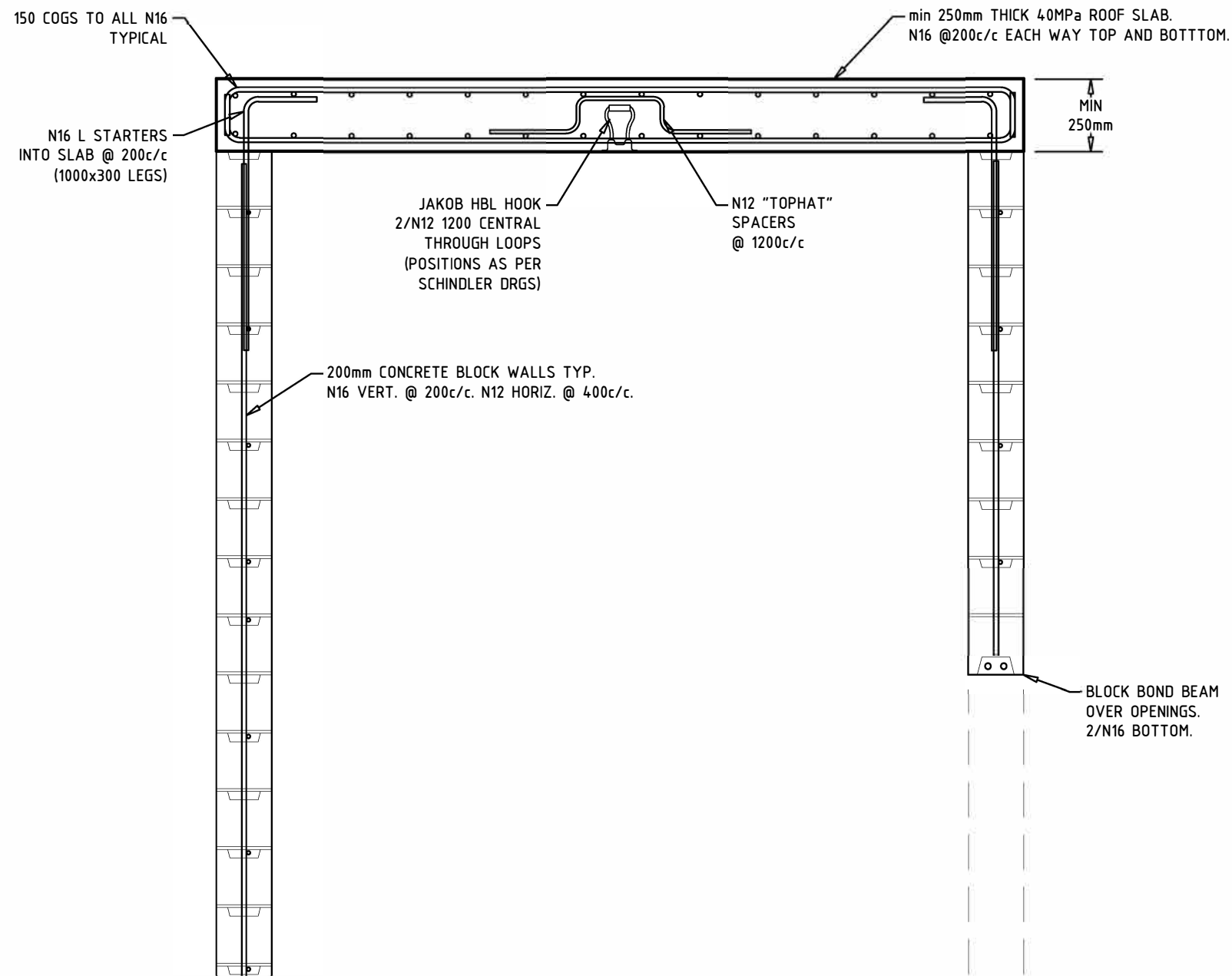

Department of Planning  
Housing and Infrastructure

Issued under the Environmental Planning and Assessment Act 1979

Approved Application No DA 24/15111

Granted on the 5 March 2025

Signed M D'Souza

Sheet No 18 of 26

STRUCTURAL ENGINEERS



**COOT Consulting Engineers**  
Level 1 3/15 Murray Crescent  
Griffith ACT 2603  
CONTACT LINDEN COOT  
02 6282 4620  
linden@cootengineers.com.au

CLIENT

**VAIL RESORTS  
PERISHER**

PROJECT

**PROPOSED SKI  
CENTRE LIFT**

PERISHER SKI CENTRE  
PERISHER N.S.W 2624

TITLE

**DETAIL X**

DESIGN DRAWN DATE DRG NO.

LC HC 26/08/2024 **S07**



**DETAIL  
1:20 @ A3**